

**Internal Quality Assurance Cell**  
**St. Joseph's College (Autonomous), Tiruchirappalli-2**

**STUDENTS SATISFACTION SURVEY - POST GRADUATE- 2023-24**

Student's satisfaction survey for the academic year 2023-24 was conducted on 21<sup>st</sup> February 2024 through online mode. All the outgoing postgraduate students were given the link of the questionnaire prepared by IQAC of the college on different categories.

**Questionnaire:**

| <b>I. CREDIT SYSTEM RELEVANCE OF SYLLABUS UNDER CHOICE BASED</b> |                  |             |                     |                       |                      |
|--|------------------|-------------|---------------------|-----------------------|----------------------|
|  | <b>Excellent</b> | <b>Good</b> | <b>Satisfactory</b> | <b>Unsatisfactory</b> | <b>Below average</b> |
| <b>Core</b>  |                  |             |                     |                       |                      |
| <b>Core Electives</b>  |                  |             |                     |                       |                      |
| <b>IDCs</b>  |                  |             |                     |                       |                      |
| <b>Self Paced Learning</b>                                       |                  |             |                     |                       |                      |
| <b>Comprehensive Examination</b>                                 |                  |             |                     |                       |                      |
| <b>Soft Skill</b>  |                  |             |                     |                       |                      |
| <b>Online Learning</b>   |                  |             |                     |                       |                      |
| <b>Project</b>   |                  |             |                     |                       |                      |
| <b>SHEPHERD: Outreach activities</b>                             |                  |             |                     |                       |                      |
| <b>MOOC (SWAYAM, Coursera, etc.)</b>                             |                  |             |                     |                       |                      |
| <b>II. USEFULNESS OF THE PG COURSE</b>                           |                  |             |                     |                       |                      |
| <b>The course has an updated syllabus</b>                        |                  |             |                     |                       |                      |
| <b>Relevance of the course to Secure job</b>                     |                  |             |                     |                       |                      |
| <b>Relevance of the course to go forward in research</b>         |                  |             |                     |                       |                      |
| <b>Dissertation / Project</b>                                    |                  |             |                     |                       |                      |
| <b>Viva-Voce</b>   |                  |             |                     |                       |                      |
| <b>III. TEACHERS</b>   |                  |             |                     |                       |                      |
| <b>Quality of Teaching</b>                                       |                  |             |                     |                       |                      |
| <b>Communicative ability</b>                                     |                  |             |                     |                       |                      |

|  |  |  |  |  |  |
|--|--|--|--|--|--|
| <b>of the Teachers</b>   |  |  |  |  |  |
| <b>Teaching methodology in general</b>   |  |  |  |  |  |
| <b>Teachers completing the syllabus on time</b>  |  |  |  |  |  |
| <b>Treatment by teachers</b>   |  |  |  |  |  |
| <b>IV. TEACHING METHODS</b>  |  |  |  |  |  |
| <b>Usefulness of MCQ Bank</b>  |  |  |  |  |  |
| <b>Quality of questions in the CIA test</b>  |  |  |  |  |  |
| <b>Answer papers are valued correctly/ objectively</b>   |  |  |  |  |  |
| <b>Semester Question Paper Covering the entire portion Unit wise</b>   |  |  |  |  |  |
| <b>Quality of the Semester Question Paper</b>  |  |  |  |  |  |
| <b>V. SERVICES RENDERED BY NON-TEACHING STAFF</b>  |  |  |  |  |  |
| <b>Assistance by non-teaching staff</b>  |  |  |  |  |  |
| <b>Attitude of non-teaching staff towards students</b>   |  |  |  |  |  |
| <b>Quality of functioning of non-teaching staff in department labs (if applicable), computer centers and Library</b> |  |  |  |  |  |
| <b>VI. EXTENSION SERVICE (SHEPHERD)</b>  |  |  |  |  |  |
| <b>Usefulness of extension programme</b>   |  |  |  |  |  |
| <b>Attitude of the extension staff towards students</b>  |  |  |  |  |  |
| <b>VII. INFRASTRUCTURE FACILITIES ON THE CAMPUS</b>  |  |  |  |  |  |
| <b>Laboratory facilities (if applicable)</b>   |  |  |  |  |  |
| <b>Library facilities</b>  |  |  |  |  |  |
| <b>Canteen facilities</b>  |  |  |  |  |  |

|  |  |  |  |  |  |
|--|--|--|--|--|--|
| <b>Classroom</b>   |  |  |  |  |  |
| <b>ICT such as Wi-Fi,<br/>Smart class etc.</b>   |  |  |  |  |  |
| <b>Maintenance of the<br/>campus, class room<br/><i>etc.</i></b>   |  |  |  |  |  |
| <b>Quality of the Rest<br/>Rooms in the campus</b>   |  |  |  |  |  |
| <b>VIII. EXTRA CURRICULAR ACTIVITIES</b>   |  |  |  |  |  |
| <b>Sports facilities made<br/>available</b>  |  |  |  |  |  |
| <b>Accessibility of Sports<br/>facilities</b>  |  |  |  |  |  |
| <b>Functioning of non-<br/>scholastic activities<br/>(NCC, NSS, AICUF,<br/>Fine Arts, YRC/RRC,<br/>Consumer Forum,<br/>Democracy Forum,<br/>Women's Forum,<br/>Enviro club, <i>etc.</i>)</b> |  |  |  |  |  |
| <b>IX. BEYOND CLASS ROOM ACTIVITIES</b>  |  |  |  |  |  |
| <b>Department : Debates<br/>/ talks / seminars /<br/>discussions, <i>etc.</i></b>  |  |  |  |  |  |
| <b>Functioning of<br/>Association of the<br/>Department</b>  |  |  |  |  |  |
| <b>Conduct of<br/>department functions</b>   |  |  |  |  |  |
| <b>Student support<br/>services in the college</b>   |  |  |  |  |  |
| <b>Department Alumni<br/>Association</b>   |  |  |  |  |  |
| <b>X. OVERALL EXPERIENCE AT St. JOSEPH'S COLLEGE</b>   |  |  |  |  |  |
| <b>Overall Experience</b>  |  |  |  |  |  |

**Internal Quality Assurance Cell**  
**St. Joseph's College (Autonomous), Tiruchirappalli-2**

**STUDENTS SATISFACTION SURVEY - POST GRADUATE- 2023-24**

**Participants List**

**Number of students participated in the survey: 1119**

| <b>S.<br/>No</b> | <b>Department</b>             | <b>Number of students participated</b> |
|------------------|-------------------------------|--|
| <b>1</b>         | <b>Biochemistry</b>           | <b>35</b>                              |
| <b>2</b>         | <b>Biotechnology</b>          | <b>49</b>                              |
| <b>3</b>         | <b>Botany</b>                 | <b>33</b>                              |
| <b>4</b>         | <b>Chemistry</b>              | <b>101</b>                             |
| <b>5</b>         | <b>Commerce</b>               | <b>72</b>                              |
| <b>6</b>         | <b>Commerce CA</b>            | <b>74</b>                              |
| <b>7</b>         | <b>Computer Science</b>       | <b>97</b>                              |
| <b>8</b>         | <b>Counseling Psychology</b>  | <b>32</b>                              |
| <b>9</b>         | <b>Data Science</b>           | <b>113</b>                             |
| <b>10</b>        | <b>Economics</b>              | <b>39</b>                              |
| <b>11</b>        | <b>Electronics</b>            | <b>32</b>                              |
| <b>12</b>        | <b>English</b>                | <b>120</b>                             |
| <b>13</b>        | <b>HRM</b>                    | <b>65</b>                              |
| <b>14</b>        | <b>Information Technology</b> | <b>57</b>                              |
| <b>15</b>        | <b>Maths</b>                  | <b>104</b>                             |
| <b>16</b>        | <b>Physics</b>                | <b>96</b>                              |

# STUDENTS SATISFACTION SURVEY - POST GRADUATE 2023-24

1,119 responses

[Publish analytics](#)

School

 Copy

1,119 responses

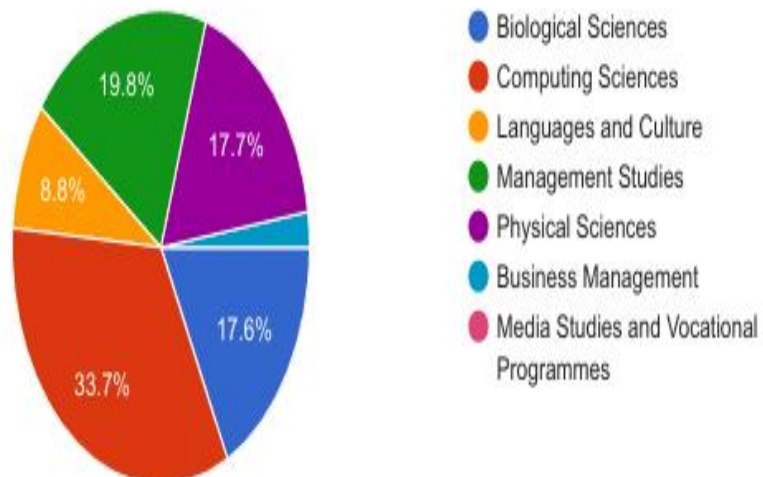

## Department

1,113 responses

[Copy](#)

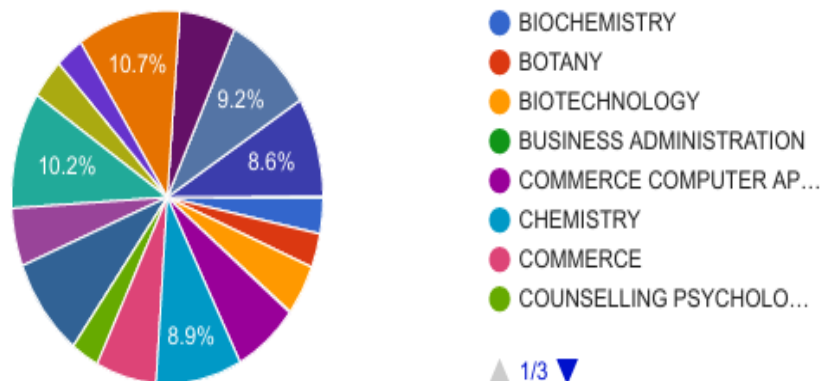

## I. CREDIT SYSTEM RELEVANCE OF SYLLABUS UNDER CHOICE BASED

[Copy](#)

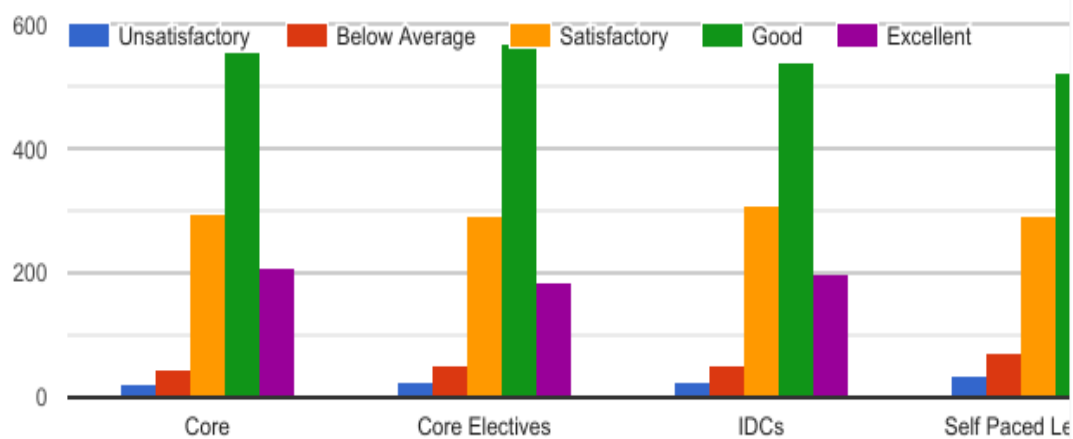

## II. USEFULNESS OF THE PG COURSE

[Copy](#)

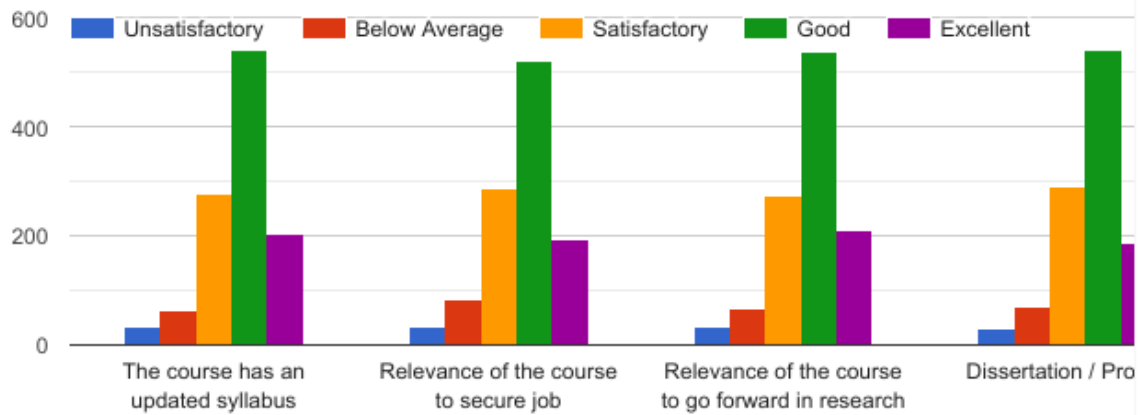

## III. TEACHERS

[Copy](#)

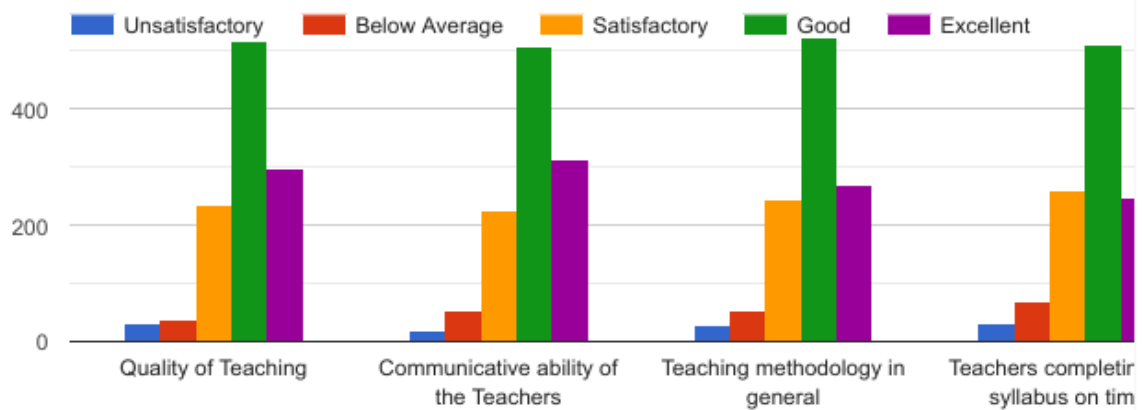

## IV. TEACHING METHODS

[Copy](#)

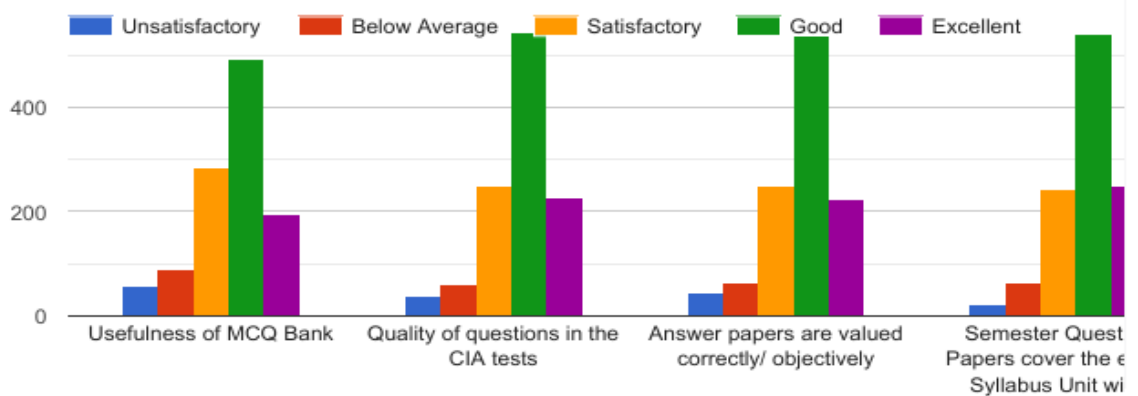

## V. SERVICES RENDERED BY NON-TEACHING STAFF

[Copy](#)

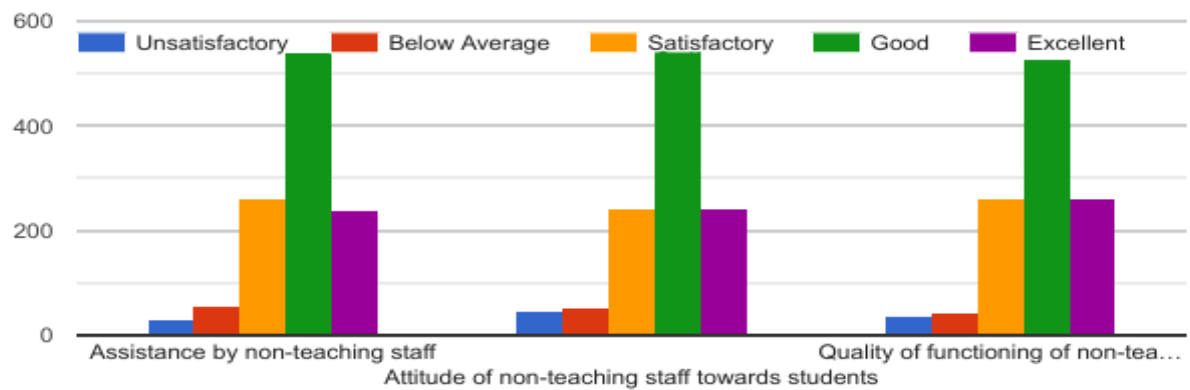

## VI. EXTENSION SERVICE (SHEPHERD)

[Copy](#)

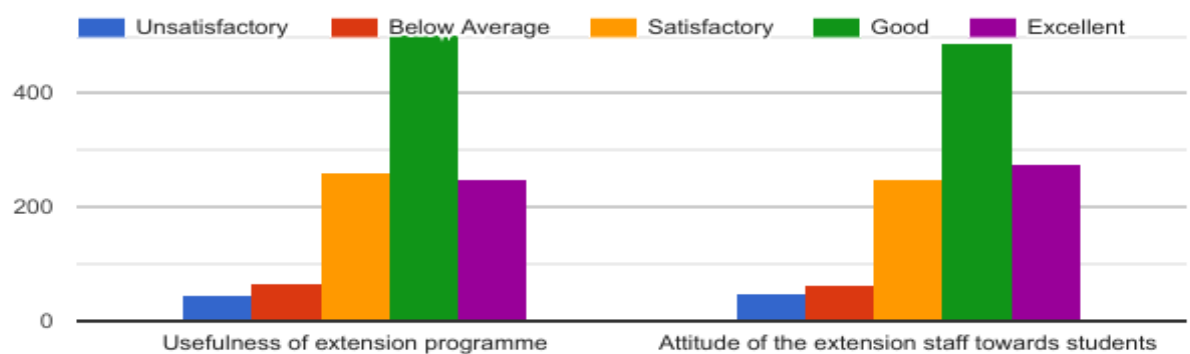



## VII. INFRASTRUCTURE FACILITIES ON THE CAMPUS

 Copy

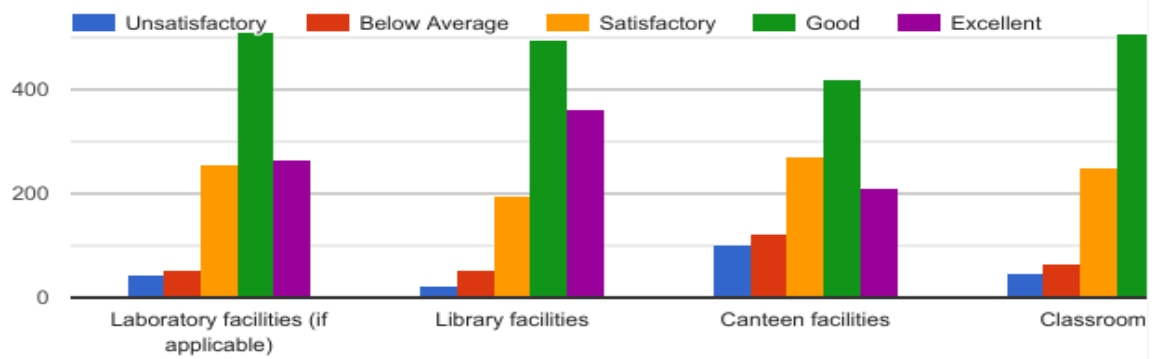

## VIII. EXTRA CURRICULAR ACTIVITIES

 Copy

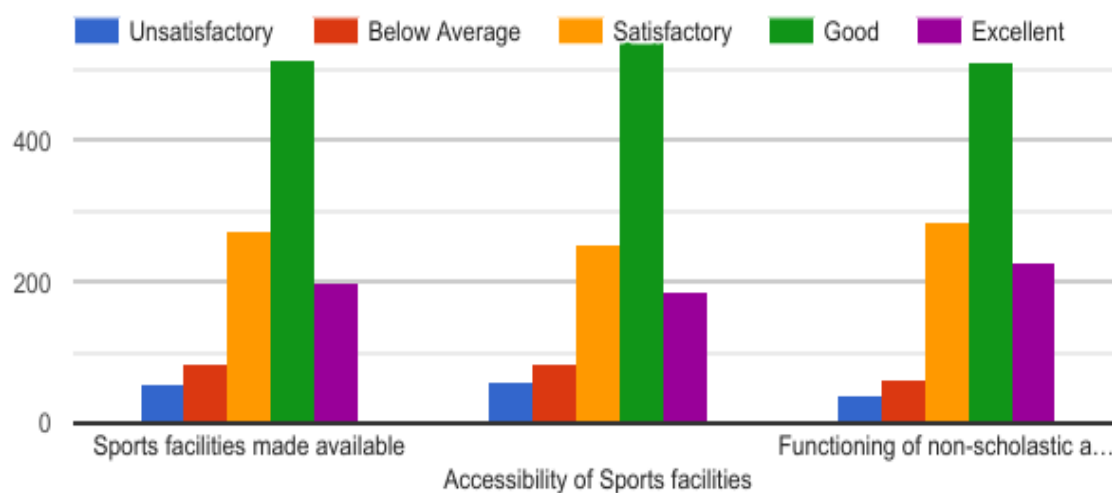

## IX. BEYOND CLASS ROOM ACTIVITIES

 Copy

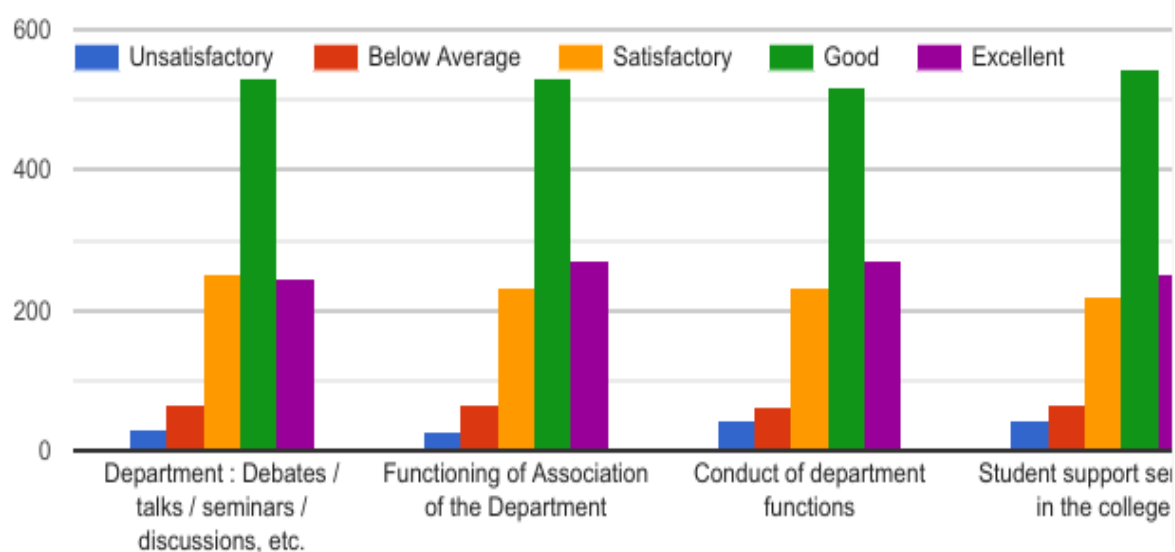

discussions, etc.

## X. OVERALL EXPERIENCE AT ST. JOSEPH'S COLLEGE

 Copy

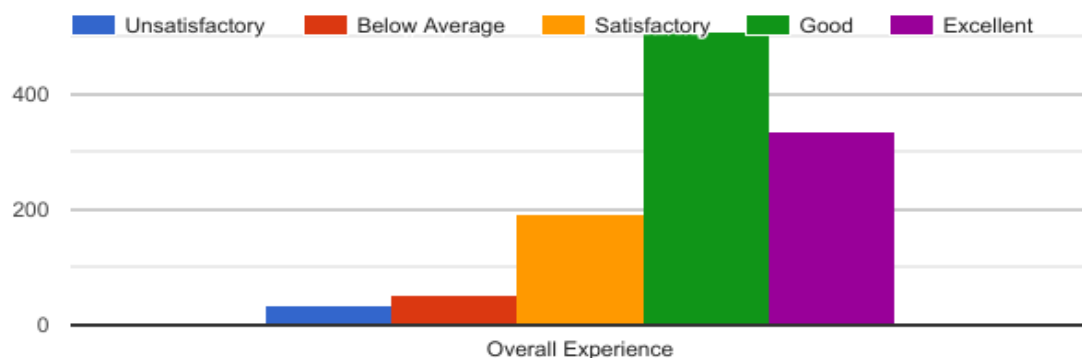

This content is neither created nor endorsed by Google. [Report Abuse](#) - [Terms of Service](#) - [Privacy Policy](#)



Google Forms

## The Result of the Survey

| I. CREDIT SYSTEM RELEVANCE OF SYLLABUS UNDER CHOICE BASED |           |      |              |                |               |
|---|-----------|------|--------------|----------------|---------------|
|   | Excellent | Good | Satisfactory | Unsatisfactory | Below average |
| Core  | 207       | 555  | 294          | 21             | 42            |
| Core Electives  | 185       | 568  | 292          | 24             | 50            |
| IDCs  | 198       | 539  | 308          | 25             | 50            |
| Self Paced Learning                                       | 206       | 521  | 290          | 33             | 69            |
| Comprehensive Examination                                 | 176       | 527  | 314          | 33             | 69            |
| Soft Skill  | 367       | 476  | 208          | 22             | 46            |
| Online Learning   | 185       | 465  | 338          | 52             | 79            |
| Project   | 215       | 552  | 254          | 37             | 61            |
| SHEPHERD: Outreach activities                             | 266       | 481  | 256          | 51             | 65            |
| MOOC (SWAYAM,   | 193       | 475  | 309          | 58             | 84            |

|   |     |     |     |    |    |
|---|-----|-----|-----|----|----|
| Coursera, etc.)   |     |     |     |    |    |
| <b>II. USEFULNESS OF THE PG COURSE</b>                        |     |     |     |    |    |
| The course has an updated syllabus                            | 204 | 542 | 277 | 33 | 63 |
| Relevance of the course to Secure job                         | 193 | 521 | 288 | 35 | 82 |
| Relevance of the course to go forward in research             | 210 | 537 | 274 | 32 | 66 |
| Dissertation / Project  | 188 | 541 | 291 | 31 | 68 |
| Viva-Voce   | 187 | 569 | 286 | 26 | 51 |
| <b>III. TEACHERS</b>  |     |     |     |    |    |
| Quality of Teaching   | 297 | 517 | 235 | 31 | 39 |
| Communicative ability of the Teachers                         | 313 | 507 | 228 | 19 | 52 |
| Teaching methodology in general                               | 271 | 522 | 245 | 29 | 52 |
| Teachers completing the syllabus on time                      | 248 | 510 | 262 | 31 | 68 |
| Treatment by teachers   | 261 | 532 | 227 | 45 | 54 |
| <b>IV. TEACHING METHODS</b>                                   |     |     |     |    |    |
| Usefulness of MCQ Bank  | 195 | 494 | 282 | 56 | 91 |
| Quality of questions in the CIA test                          | 229 | 544 | 249 | 37 | 60 |
| Answer papers are valued correctly/ objectively               | 223 | 538 | 248 | 46 | 64 |
| Semester Question Paper Covering the entire portion Unit wise | 251 | 541 | 241 | 22 | 64 |
| Quality of the Semester Question Paper                        | 265 | 530 | 235 | 31 | 58 |
| <b>V. SERVICES RENDERED BY NON-TEACHING STAFF</b>             |     |     |     |    |    |
| Assistance by non-teaching staff                              | 237 | 537 | 261 | 29 | 55 |
| Attitude of non-teaching staff towards students               | 239 | 544 | 241 | 44 | 51 |
| Quality of functioning of non-teaching staff                  | 261 | 524 | 259 | 34 | 41 |

|   |     |     |     |     |     |
|---|-----|-----|-----|-----|-----|
| in department labs (if applicable), computer centers and Library  |     |     |     |     |     |
| <b>VI. EXTENSION SERVICE (SHEPHERD)</b>   |     |     |     |     |     |
| Usefulness of extension programme   | 248 | 502 | 261 | 44  | 64  |
| Attitude of the extension staff towards students  | 276 | 489 | 248 | 45  | 61  |
| <b>VII. INFRASTRUCTURE FACILITIES ON THE CAMPUS</b>   |     |     |     |     |     |
| Laboratory facilities (if applicable)   | 264 | 510 | 252 | 42  | 51  |
| Library facilities  | 360 | 494 | 194 | 20  | 51  |
| Canteen facilities  | 208 | 420 | 269 | 100 | 122 |
| Classroom   | 259 | 505 | 247 | 45  | 63  |
| ICT such as Wi-Fi, Smart class etc.   | 196 | 416 | 272 | 111 | 124 |
| Maintenance of the campus, class room etc.  | 289 | 515 | 222 | 35  | 58  |
| Quality of the Rest Rooms in the campus   | 227 | 453 | 253 | 95  | 91  |
| <b>VIII. EXTRA CURRICULAR ACTIVITIES</b>  |     |     |     |     |     |
| Sports facilities made available  | 199 | 512 | 272 | 52  | 84  |
| Accessibility of Sports facilities  | 186 | 541 | 251 | 58  | 83  |
| Functioning of non-scholastic activities (NCC, NSS, AICUF, Fine Arts, YRC/RRC, Consumer Forum, Democracy Forum, Women's Forum, Enviro club, etc.) | 225 | 510 | 283 | 39  | 62  |
| <b>IX. BEYOND CLASS ROOM ACTIVITIES</b>   |     |     |     |     |     |
| Department : Debates / talks / seminars / discussions, etc.   | 245 | 531 | 251 | 27  | 65  |
| Functioning of Association of the Department  | 269 | 532 | 230 | 26  | 62  |
| Conduct of Department functions   | 268 | 519 | 230 | 42  | 60  |

|  |            |            |            |           |           |
|--|------------|------------|------------|-----------|-----------|
| <b>Student support services in the college</b>       | <b>251</b> | <b>543</b> | <b>218</b> | <b>43</b> | <b>64</b> |
| <b>Department Alumni Association</b>                 | <b>215</b> | <b>546</b> | <b>263</b> | <b>33</b> | <b>62</b> |
| <b>X. OVERALL EXPERIENCE AT St. JOSEPH'S COLLEGE</b> |            |            |            |           |           |
| <b>Overall Experience</b>                            | <b>335</b> | <b>506</b> | <b>192</b> | <b>34</b> | <b>52</b> |

## **Report of the Survey**

### **I. CREDIT SYSTEM RELEVANCE OF SYLLABUS UNDER CHOICE BASED**

#### **Core Courses**

18% of the students expressed that core courses are excellent, 50% as Good, 26% as Satisfactory, 02 % Unsatisfactory and 04% below average.

#### **Core Electives**

17% of the students expressed that core electives are excellent, 51% as Good, 26% as Satisfactory, 02 % Unsatisfactory and 04% below average.

#### **IDC**

18% of the students expressed that IDC are excellent, 48% as Good, 28% as Satisfactory, 02 % Unsatisfactory and 04% below average.

#### **Self-Paced Learning**

18% of the students expressed that Self Paced Learning courses are excellent, 47% as Good, 26% as Satisfactory, 03 % Unsatisfactory and 06% below average.

#### **Comprehensive Examination**

16% of the students expressed that Comprehensive Examination course is excellent, 47% as Good, 28% as Satisfactory, 03 % Unsatisfactory and 06% below average.

#### **Soft Skill**

33% of the students expressed that Soft Skill courses is excellent, 43% as Good, 18% as Satisfactory, 02 % Unsatisfactory and 04% below average.

#### **Online Learning**

16% of the students expressed that Online Learning courses are excellent, 42% as Good, 30% as Satisfactory, 05 % Unsatisfactory and 07% below average.

### **Project**

19% of the students expressed that Project work is excellent, 49% as Good, 23% as Satisfactory, 03 % Unsatisfactory and 06% below average.

### **SHEPHERD: Outreach activities**

24% of the students expressed that SHEPHERD: Outreach activities is excellent, 43% as Good, 23% as Satisfactory, 04 % Unsatisfactory and 06% below average.

### **MOOC (SWAYAM, Coursera, etc.)**

17% of the students expressed that MOOC (SWAYAM, Coursera, etc.) are excellent, 42% as Good, 28% as Satisfactory, 05 % Unsatisfactory and 08% below average.

## **II. USEFULNESS OF THE PG COURSE**

### **The course has an updated syllabus**

18% of the students expressed that syllabus is excellent, 48% as Good, 25% as Satisfactory, 03 % Unsatisfactory and 06% below average.

### **Relevance of the course to secure job**

17% of the students expressed that relevance of the course to secure job are excellent, 47% as Good, 26% as Satisfactory, 03 % Unsatisfactory and 07% below average.

### **Relevance of the course to go forward in research**

19% of the students expressed that relevance of the course to go forward in research are excellent, 48% as Good, 24% as Satisfactory, 03 % Unsatisfactory and 06% below average.

### **Dissertation / Project**

17% of the students expressed that Dissertation / Project course is excellent, 48% as Good, 26% as Satisfactory, 03 % Unsatisfactory and 06% below average.

### **Viva-Voce**

17% of the students expressed that Viva-Voce examination is excellent, 51% as Good, 26% as Satisfactory, 02 % Unsatisfactory and 04% below average.

## **III. TEACHERS**

### **Quality of Teaching**

27% of the students expressed that Quality of Teaching is excellent, 46% as Good, 21% as Satisfactory, 03 % Unsatisfactory and 03% below average.

**Communicative ability of the Teachers**

28% of the students expressed that Communicative ability of the Teachers are excellent, 45% as Good, 20% as Satisfactory, 02 % Unsatisfactory and 05% below average.

**Teaching methodology in general**

24% of the students expressed that Teaching methodology adopted are excellent, 47% as Good, 22% as Satisfactory, 03 % Unsatisfactory and 04% below average.

**Teachers completing the syllabus on time**

22% of the students expressed that teachers complete the syllabus on time are excellent, 46% as Good, 23% as Satisfactory, 03 % Unsatisfactory and 06% below average.

**Treatment by teachers**

23% of the students expressed that treatment by teachers are excellent, 48% as Good, 20% as Satisfactory, 04 % Unsatisfactory and 05% below average.

**IV. TEACHING METHODS****Usefulness of MCQ Bank**

18% of the students expressed that usefulness of MCQ Bank are excellent, 44% as Good, 25% as Satisfactory, 05 % Unsatisfactory and 08% below average.

**Quality of questions in the CIA test**

21% of the students expressed that quality of questions in the CIA test are excellent, 49% as Good, 22% as Satisfactory, 03 % Unsatisfactory and 5% below average.

**Answer papers are valued correctly/ objectively**

20% of the students expressed that answer papers are valued correctly/ objectively are excellent, 48% as Good, 22% as Satisfactory, 04 % Unsatisfactory and 06% below average.

**Semester Question Paper Covering the entire portion Unit wise**

22% of the students expressed that semester question paper covering the entire portion unit wise are excellent, 48% as Good, 22% as Satisfactory, 02 % Unsatisfactory and 06% below average.

**Quality of the Semester Question Paper**

24% of the students expressed that quality of the semester question paper are excellent, 47% as Good, 21% as Satisfactory, 03 % Unsatisfactory and 05% below average.



## **V. SERVICES RENDERED BY NON-TEACHING STAFF**

### **Assistance by non-teaching staff**

21% of the students expressed that assistance by non-teaching staff are excellent  
48% as Good, 23% as Satisfactory, 03 % Unsatisfactory and 05% below average.

### **Attitude of non-teaching staff towards students**

21% of the students expressed that attitude of non-teaching staff towards students  
are excellent,49% as Good, 22% as Satisfactory, 04 % Unsatisfactory and 04%  
below average.

### **Quality of functioning of non-teaching staff in department labs (if applicable), computer centers and Library**

23% of the students expressed that quality of functioning of non-teaching staff in  
department labs, computer centers and Library are excellent,47% as Good, 23% as  
Satisfactory, 03 % Unsatisfactory and 04% below average.

## **VI. EXTENSION SERVICE (SHEPHERD)**

### **Usefulness of extension programme**

22% of the students expressed that extension programme is excellent,45% as  
Good, 23% as Satisfactory, 04 % Unsatisfactory and 06% below average.

### **Attitude of the extension staff towards students**

25% of the students expressed that attitude of the extension staff towards students  
are excellent,44% as Good, 22% as Satisfactory, 04 % Unsatisfactory and 05%  
below average.

## **VII.INFRASTRUCTURE FACILITIES ON THE CAMPUS**

### **Laboratory facilities (if applicable)**

24% of the students expressed that laboratory facilities are excellent,46% as  
Good, 22% as Satisfactory, 04 % Unsatisfactory and 04% below average.

### **Library facilities**

32% of the students expressed that library facilities are excellent,44% as Good,  
24% as Satisfactory, 02 % Unsatisfactory and 04% below average.

### **Canteen facilities**

19% of the students expressed that Canteen facilities are excellent,38% as Good,  
26% as Satisfactory, 15 % Unsatisfactory and 12% below average.

### **Classroom**

23% of the students expressed that Classroom are excellent,45% as Good, 22% as  
Satisfactory, 04 % Unsatisfactory and 06% below average.

### **ICT such as Wi-Fi, Smart class made available**

18% of the students expressed that ICT such as Wi-Fi, Smart class made available are excellent, 37% as Good, 24% as Satisfactory, 10 % Unsatisfactory and 11% below average.

**Maintenance of the campus, class room *etc.***

26% of the students expressed that maintenance of the campus, class room *etc.* are excellent, 46% as Good, 20% as Satisfactory, 03 % Unsatisfactory and 05% below average.

**Quality of the Rest Rooms in the campus**

20% of the students expressed that quality of the rest rooms in the campus are excellent, 40% as Good, 23% as Satisfactory, 09 % Unsatisfactory and 08% below average.

**VIII. EXTRA CURRICULAR ACTIVITIES**

**Sports facilities made available**

18% of the students expressed that sports facilities made available are excellent, 46% as Good, 24% as Satisfactory, 05 % Unsatisfactory and 07% below average.

**Accessibility of Sports facilities**

17% of the students expressed that accessibility of sports facilities are excellent, 48% as Good, 22% as Satisfactory, 05 % Unsatisfactory and 08% below average.

**Functioning of non-scholastic activities (NCC, NSS, AICUF, Fine Arts, YRC/RRC, Consumer Forum, Democracy Forum, Women's Forum, Enviro club, *etc.*)**

20% of the students expressed that functioning of non-scholastic activities are excellent, 46% as Good, 25% as Satisfactory, 03 % Unsatisfactory and 06% below average.

**IX. BEYOND CLASS ROOM ACTIVITIES**

**Department : Debates / talks / seminars / discussions, *etc.***

22% of the students expressed that department activities are excellent, 48% as Good, 22% as Satisfactory, 02 % Unsatisfactory and 06% below average.

**Functioning of Association of the Department**

24% of the students expressed that functioning of association of the department are excellent, 48% as Good, 21% as Satisfactory, 02 % Unsatisfactory and 05% below average.

**Conduct of Department functions**

24% of the students expressed that conduct of department functions are excellent, 46% as Good, 21% as Satisfactory, 04 % Unsatisfactory and 05% below average.

**Student support service in the college**

22% of the students expressed that student support service in the college are excellent 49% as Good, 19% as Satisfactory, 04 % Unsatisfactory and 06% below average.

**Department Alumni Association**

19% of the students expressed that functioning of department alumni association is excellent, 49% as Good, 24% as Satisfactory, 03 % Unsatisfactory and 05% below average.

**X. OVERALL EXPERIENCE AT St. JOSEPH'S COLLEGE**

30% of the students expressed that experience in the college is excellent 45% as Good, 17% as Satisfactory, 03 % Unsatisfactory and 05% below average.

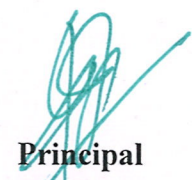

  
**Principal**  
**PRINCIPAL**  
**St. JOSEPH'S COLLEGE**  
**(AUTONOMOUS)**  
**TIRUCHIRAPPALLI 620 002**

**Internal Quality Assurance Cell**  
**St. Joseph's College (Autonomous), Tiruchirappalli-2**

**Students Satisfaction Survey – Under Graduate- 2023-24**

Student's satisfaction survey for the academic year 2023-24 was conducted on 21<sup>st</sup> February 2024 through online mode. All the outgoing undergraduate students were given the link of the questionnaire prepared by IQAC of the college on different categories.

**Questionnaire**

| S. No.    | Questions  | Excellent | Good | Satisfactory | Unsatisfactory | Below Average |
|-----------|--|-----------|------|--------------|----------------|---------------|
| <b>I</b>  | <b>Credit System Relevance Of Syllabus Under CBCS</b>                |           |      |              |                |               |
| a         | <b>General English</b>   |           |      |              |                |               |
| b         | <b>Tamil / Hindi / French / Sanskrit]</b>                            |           |      |              |                |               |
| c         | <b>Core Subjects</b>   |           |      |              |                |               |
| d         | <b>Allied Subjects</b>   |           |      |              |                |               |
| e         | <b>Project/Internship and Core Elective</b>                          |           |      |              |                |               |
| f         | <b>Non Major Elective</b>  |           |      |              |                |               |
| g         | <b>Foundation Course (Value Education / Life Skills/ Soft Skills</b> |           |      |              |                |               |
| h         | <b>Environmental Studies</b>   |           |      |              |                |               |
| i         | <b>Skill Based Electives</b>   |           |      |              |                |               |
| j         | <b>Self-paced Courses</b>  |           |      |              |                |               |
| k         | <b>Comprehensive Examination</b>                                     |           |      |              |                |               |
| l         | <b>SHEPHERD : Outreach activities</b>                                |           |      |              |                |               |
| m         | <b>MOOC (SWAYAM, Coursera, etc.)</b>                                 |           |      |              |                |               |
| <b>II</b> | <b>TEACHERS</b>  |           |      |              |                |               |
| a         | <b>Quality of Teaching</b>   |           |      |              |                |               |
| b         | <b>Communicative ability of the</b>                                  |           |      |              |                |               |

|   |  |  |  |  |  |  |
|---|--|--|--|--|--|--|
|   | Teachers]                                |  |  |  |  |  |
| c | Teaching methodology in general          |  |  |  |  |  |
| d | Teachers completing the syllabus on time |  |  |  |  |  |
| e | Treatment by teachers                    |  |  |  |  |  |

| S.No.      | Questions   | Excellent | Good | Satisfactory | Unsatisfactory | Below Average |
|------------|---|-----------|------|--------------|----------------|---------------|
| <b>III</b> | <b>TEACHING METHODS</b>   |           |      |              |                |               |
| a          | Usefulness of MCQ Bank  |           |      |              |                |               |
| b          | Quality of questions in the CIA test  |           |      |              |                |               |
| c          | Answer papers are valued correctly/ objectively   |           |      |              |                |               |
| d          | Semester Question Papers cover the entire Syllabus Unit wise  |           |      |              |                |               |
| e          | Quality of the Semester Question Papers   |           |      |              |                |               |
| f          | Valuation of the Semester Examination Papers  |           |      |              |                |               |
| <b>IV</b>  | <b>SERVICES RENDERED BY NON-TEACHING STAFF</b>  |           |      |              |                |               |
| a          | Assistance by non-teaching staff  |           |      |              |                |               |
| b          | Attitude of non-teaching staff towards students   |           |      |              |                |               |
| c          | Quality of functioning of non-teaching staff in department labs (if applicable), computer centers and Library |           |      |              |                |               |
| <b>V</b>   | <b>EXTENSION SERVICE (SHEPHERD)</b>   |           |      |              |                |               |
| a          | Usefulness of extension   |           |      |              |                |               |

|   |   |  |  |  |  |  |
|---|---|--|--|--|--|--|
|   | <b>programme</b>  |  |  |  |  |  |
| b | <b>Attitude of the extension staff towards students</b> |  |  |  |  |  |

| <b>S.No.</b> | <b>Questions</b>  | <b>Excellent</b> | <b>Good</b> | <b>Satisfactory</b> | <b>Unsatisfactory</b> | <b>Below Average</b> |
|--------------|---|------------------|-------------|---------------------|-----------------------|----------------------|
| <b>VI</b>    | <b>INFRASTRUCTURE FACILITIES ON THE CAMPUS</b>  |                  |             |                     |                       |                      |
| a            | <b>Laboratory facilities (if applicable)</b>  |                  |             |                     |                       |                      |
| b            | <b>Library facilities</b>   |                  |             |                     |                       |                      |
| c            | <b>Canteen facilities</b>   |                  |             |                     |                       |                      |
| d            | <b>Classrooms</b>   |                  |             |                     |                       |                      |
| e            | <b>ICT such as Wi-Fi, Smart Class</b>   |                  |             |                     |                       |                      |
| f            | <b>Maintenance of the Campus, Classroom, etc.</b>   |                  |             |                     |                       |                      |
| g            | <b>Quality of the Rest Rooms in the campus</b>  |                  |             |                     |                       |                      |
| <b>VII</b>   | <b>EXTRA CURRICULAR ACTIVITIES</b>  |                  |             |                     |                       |                      |
| a            | <b>Sports facilities</b>  |                  |             |                     |                       |                      |
| b            | <b>Functioning of non-scholastic activities (NCC, NSS, AICUF, Fine Arts, YRC/RRC, Consumer Forum, Democracy Forum, Women's Forum,</b> |                  |             |                     |                       |                      |

| S. No.      | Questions  | Excellent | Good | Satisfactory | Unsatisfactory | Below Average |
|-------------|--|-----------|------|--------------|----------------|---------------|
| <b>VIII</b> | <b>BEYOND CLASS ROOM ACTIVITIES</b>  |           |      |              |                |               |
| a           | <b>Department level :<br/>Debates /<br/>talks /<br/>seminars /<br/>discussions,<br/>etc.</b> |           |      |              |                |               |
| b           | <b>Functioning of<br/>department<br/>association</b>   |           |      |              |                |               |
| c           | <b>Student<br/>Support<br/>Service in<br/>the college</b>                                    |           |      |              |                |               |
| d           | <b>Department<br/>Alumni<br/>Association</b>   |           |      |              |                |               |
| <b>IX</b>   | <b>Overall<br/>Experience<br/>at<br/>St. Joseph's<br/>College</b>                            |           |      |              |                |               |

**Internal Quality Assurance Cell**  
**St. Joseph's College (Autonomous), Tiruchirappalli-2**

**Students Satisfaction Survey – Under Graduate- 2023-24**

**PARTICIPANTS**

**Total students participated in the survey: 3735**

| <b>S.<br/>No</b> | <b>Department</b>             | <b>Number of students participated</b> |
|------------------|-------------------------------|--|
| <b>1</b>         | <b>B Voc SD &amp; SA</b>      | <b>111</b>                             |
| <b>2</b>         | <b>BBA</b>                    | <b>207</b>                             |
| <b>3</b>         | <b>B Com Hon</b>              | <b>102</b>                             |
| <b>4</b>         | <b>BSc Vis Com</b>            | <b>84</b>                              |
| <b>5</b>         | <b>Botany</b>                 | <b>104</b>                             |
| <b>6</b>         | <b>Chemistry</b>              | <b>179</b>                             |
| <b>7</b>         | <b>Commerce</b>               | <b>697</b>                             |
| <b>8</b>         | <b>Commerce CA</b>            | <b>167</b>                             |
| <b>9</b>         | <b>Computer Science</b>       | <b>548</b>                             |
| <b>10</b>        | <b>Economics</b>              | <b>97</b>                              |
| <b>11</b>        | <b>Electronics</b>            | <b>52</b>                              |
| <b>12</b>        | <b>English</b>                | <b>233</b>                             |
| <b>13</b>        | <b>History</b>                | <b>97</b>                              |
| <b>14</b>        | <b>Information Technology</b> | <b>240</b>                             |
| <b>15</b>        | <b>Maths</b>                  | <b>230</b>                             |
| <b>16</b>        | <b>Statistics</b>             | <b>141</b>                             |
| <b>17</b>        | <b>Physics</b>                | <b>239</b>                             |
| <b>18</b>        | <b>Tamil</b>                  | <b>121</b>                             |
| <b>19</b>        | <b>B Voc Vis Tech</b>         | <b>86</b>                              |



# STUDENTS SATISFACTION SURVEY – UNDERGRADUATE 2023-24

3,735 responses

[Publish analytics](#)

Department

 Copy

3,735 responses

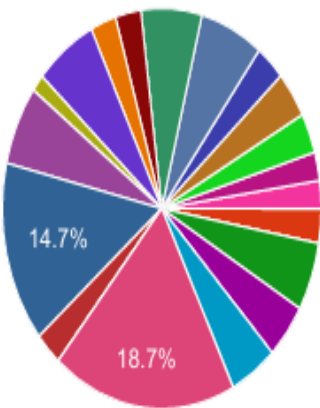

- BIOCHEMISTRY
- BOTANY
- BIOTECHNOLOGY
- BUSINESS ADMINISTRATION
- COMMERCE COMPUTER AP...
- CHEMISTRY
- COMMERCE
- COUNSELLING PSYCHOLO...

▲ 1/3 ▼

## I. RELEVANCE OF SYLLABUS UNDER CHOICE BASED CREDIT SYSTEM

 Copy

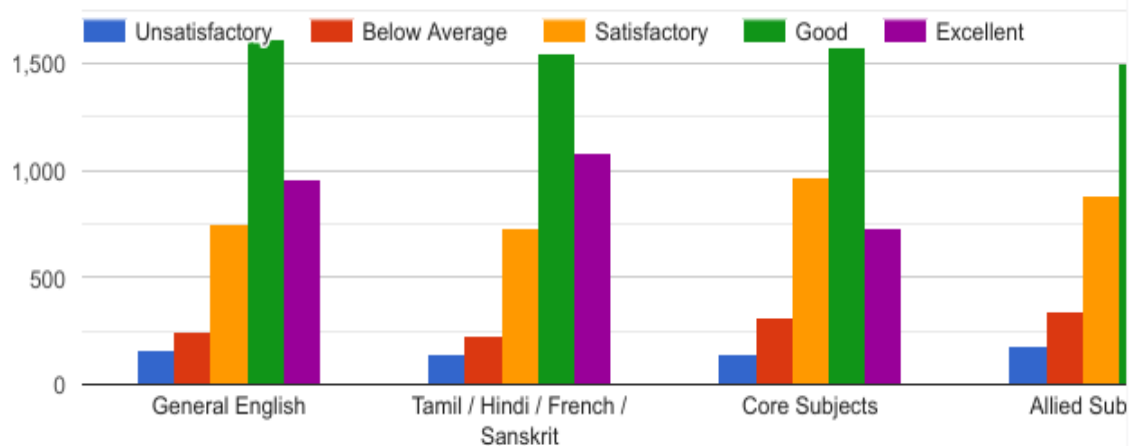

## II. TEACHERS

 Copy

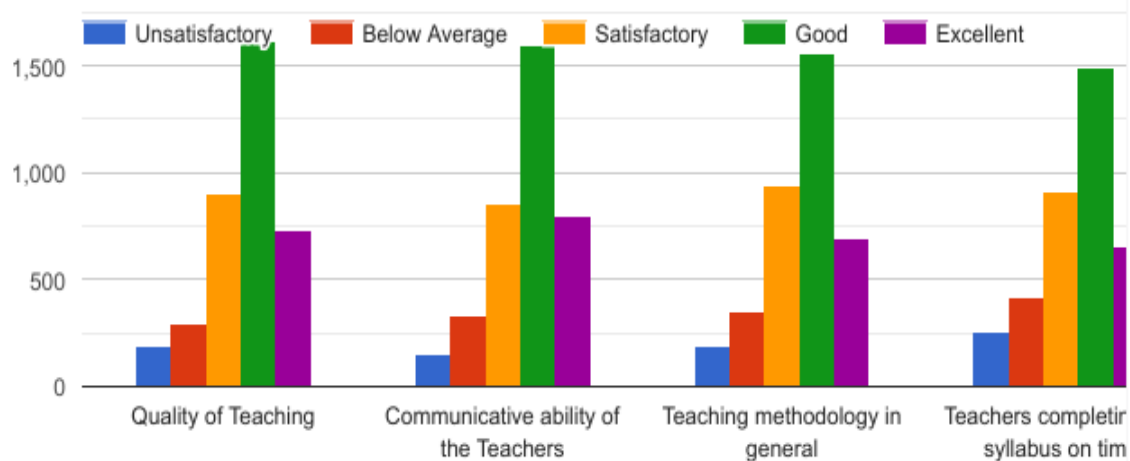

### III. TESTING AND EVALUATION METHODS

[Copy](#)

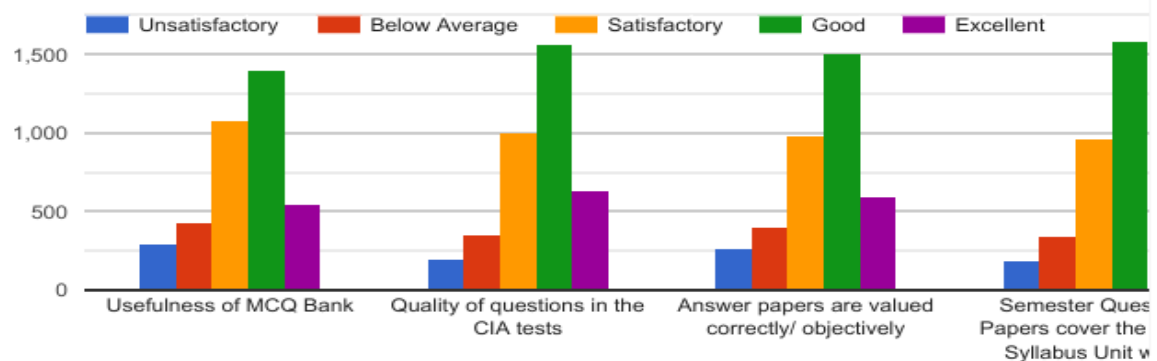

### IV. SERVICES RENDERED BY NON-TEACHING STAFF

[Copy](#)

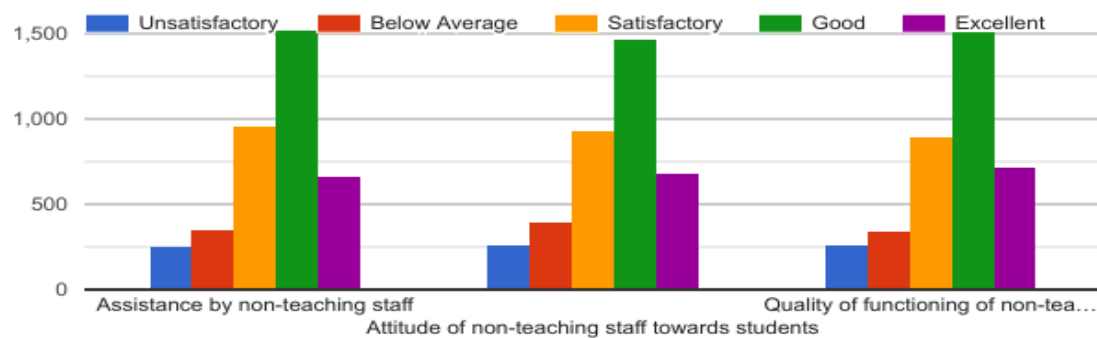

### V. EXTENSION SERVICE (SHEPHERD)

[Copy](#)

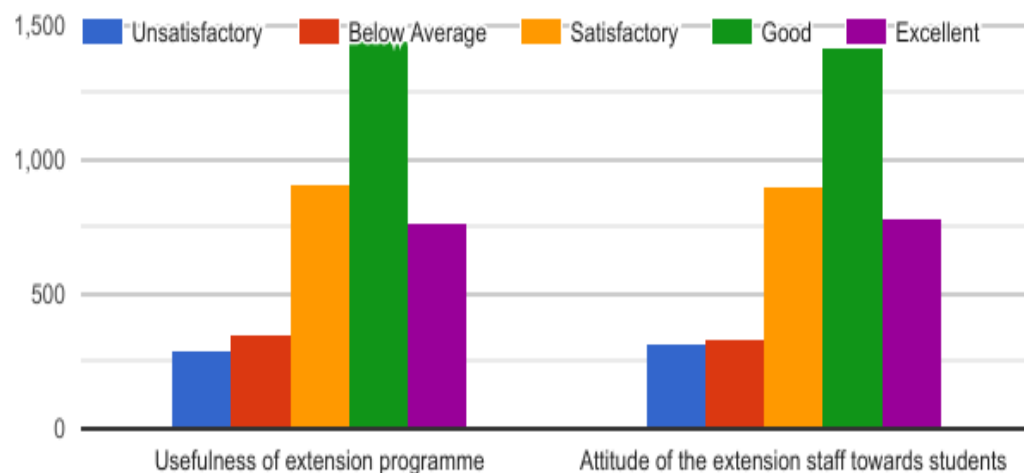

## VI. INFRASTRUCTURE FACILITIES ON THE CAMPUS

 Copy

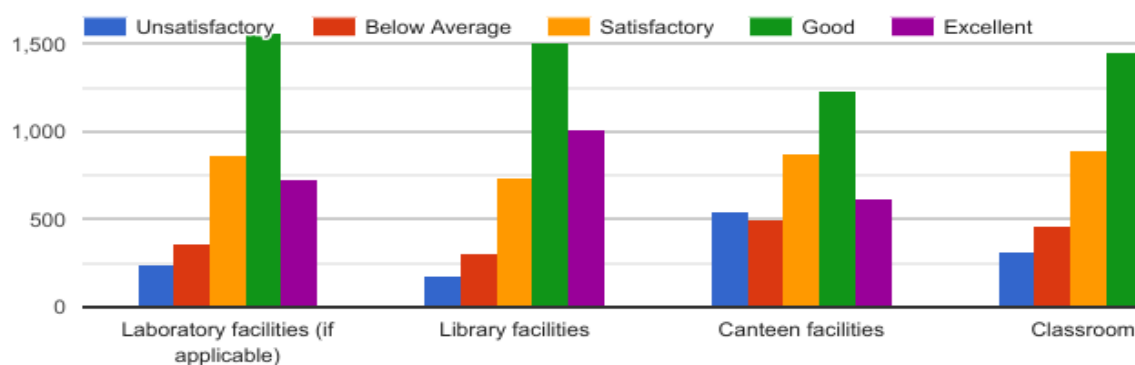

## VII. EXTRA CURRICULAR ACTIVITIES

 Copy

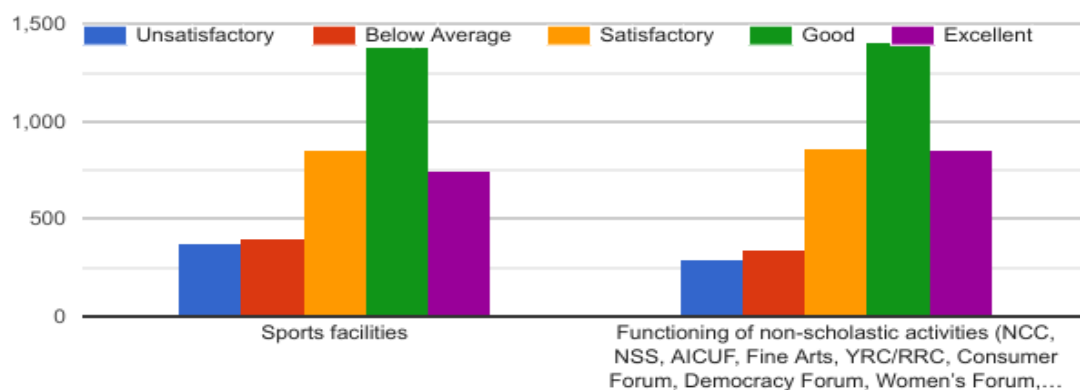

## VIII. BEYOND CLASS ROOM ACTIVITIES

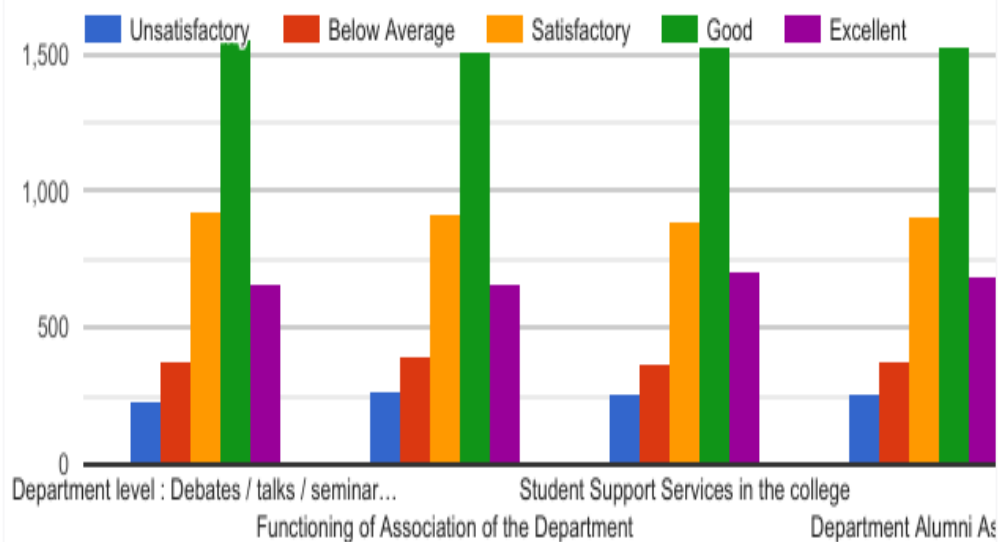

## IX. OVERALL EXPERIENCE AT ST. JOSEPH'S COLLEGE

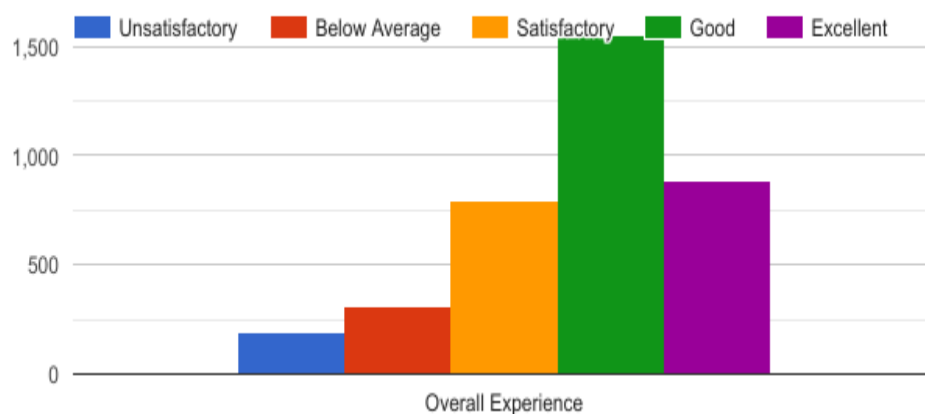

This content is neither created nor endorsed by Google. [Report Abuse](#) - [Terms of Service](#) - [Privacy Policy](#)

Google Forms

### The result of the survey

| S. No.    | Questions  | Excellent   | Good        | Satisfactory | Unsatisfactory | Below Average |
|-----------|--|-------------|-------------|--------------|----------------|---------------|
| <b>I</b>  | <b>Credit System Relevance Of Syllabus Under CBCS</b>                |             |             |              |                |               |
| a         | <b>General English</b>   | <b>957</b>  | <b>1614</b> | <b>751</b>   | <b>166</b>     | <b>247</b>    |
| b         | <b>Tamil / Hindi / French / Sanskrit]</b>                            | <b>1087</b> | <b>1548</b> | <b>734</b>   | <b>138</b>     | <b>228</b>    |
| c         | <b>Core Subjects</b>   | <b>733</b>  | <b>1575</b> | <b>965</b>   | <b>145</b>     | <b>317</b>    |
| d         | <b>Allied Subjects</b>   | <b>824</b>  | <b>1501</b> | <b>886</b>   | <b>180</b>     | <b>344</b>    |
| e         | <b>Project/Internship and Core Elective</b>                          | <b>674</b>  | <b>1506</b> | <b>972</b>   | <b>218</b>     | <b>365</b>    |
| f         | <b>Non Major Elective</b>  | <b>749</b>  | <b>1492</b> | <b>913</b>   | <b>228</b>     | <b>353</b>    |
| g         | <b>Foundation Course (Value Education / Life Skills/ Soft Skills</b> | <b>869</b>  | <b>1571</b> | <b>840</b>   | <b>170</b>     | <b>285</b>    |
| h         | <b>Environmental Studies</b>   | <b>942</b>  | <b>1540</b> | <b>871</b>   | <b>165</b>     | <b>271</b>    |
| i         | <b>Skill Based Electives</b>   | <b>695</b>  | <b>1568</b> | <b>947</b>   | <b>200</b>     | <b>325</b>    |
| j         | <b>Self-paced Courses</b>  | <b>635</b>  | <b>1514</b> | <b>1013</b>  | <b>209</b>     | <b>364</b>    |
| k         | <b>Comprehensive Examination</b>                                     | <b>596</b>  | <b>1556</b> | <b>1011</b>  | <b>218</b>     | <b>354</b>    |
| l         | <b>SHEPHERD : Outreach activities</b>                                | <b>913</b>  | <b>1357</b> | <b>786</b>   | <b>359</b>     | <b>320</b>    |
| m         | <b>MOOC (SWAYAM, Coursera, etc.)</b>                                 | <b>578</b>  | <b>1396</b> | <b>960</b>   | <b>375</b>     | <b>426</b>    |
| <b>II</b> | <b>TEACHERS</b>  |             |             |              |                |               |
| a         | <b>Quality of Teaching</b>   | <b>733</b>  | <b>1615</b> | <b>907</b>   | <b>190</b>     | <b>290</b>    |
| b         | <b>Communicative ability of the Teachers</b>                         | <b>799</b>  | <b>1593</b> | <b>857</b>   | <b>153</b>     | <b>333</b>    |
| c         | <b>Teaching methodology in general</b>                               | <b>693</b>  | <b>1558</b> | <b>942</b>   | <b>189</b>     | <b>353</b>    |
| d         | <b>Teachers completing the syllabus on time</b>                      | <b>659</b>  | <b>1488</b> | <b>916</b>   | <b>254</b>     | <b>418</b>    |
| e         | <b>Treatment by teachers</b>   | <b>707</b>  | <b>1427</b> | <b>906</b>   | <b>286</b>     | <b>409</b>    |

| S. No.     | Questions   | Excellent | Good | Satisfactory | Unsatisfactory | Below Average |
|------------|---|-----------|------|--------------|----------------|---------------|
| <b>III</b> | <b>TEACHING METHODS</b>   |           |      |              |                |               |
| a          | Usefulness of MCQ Bank  | 541       | 1400 | 1073         | 294            | 427           |
| b          | Quality of questions in the CIA test  | 626       | 1565 | 1000         | 192            | 352           |
| c          | Answer papers are valued correctly/ objectively   | 593       | 1504 | 978          | 259            | 401           |
| d          | Semester Question Papers cover the entire Syllabus Unit wise  | 671       | 1584 | 961          | 181            | 338           |
| e          | Quality of the Semester Question Papers   | 710       | 1648 | 896          | 189            | 292           |
| f          | Valuation of the Semester Examination Papers  | 658       | 1495 | 901          | 295            | 386           |
| <b>IV</b>  | <b>SERVICES RENDERED BY NON-TEACHING STAFF</b>  |           |      |              |                |               |
| a          | Assistance by non-teaching staff  | 661       | 1520 | 954          | 249            | 351           |
| b          | Attitude of non-teaching staff towards students   | 684       | 1466 | 926          | 261            | 398           |
| c          | Quality of functioning of non-teaching staff in department labs (if applicable), computer centres and Library | 719       | 1516 | 896          | 262            | 342           |
| <b>V</b>   | <b>EXTENSION SERVICE (SHEPHERD)</b>   |           |      |              |                |               |
| a          | Usefulness of extension programme   | 763       | 1438 | 901          | 290            | 343           |
| b          | Attitude of the extension staff towards students  | 778       | 1414 | 898          | 312            | 333           |

| <b>S. No.</b> | <b>Questions</b>  | <b>Excellent</b> | <b>Good</b> | <b>Satisfactory</b> | <b>Unsatisfactory</b> | <b>Below Average</b> |
|---------------|---|------------------|-------------|---------------------|-----------------------|----------------------|
| <b>VI</b>     | <b>INFRASTRUCTURE FACILITIES ON THE CAMPUS</b>  |                  |             |                     |                       |                      |
| a             | <b>Laboratory facilities (if applicable)</b>  | <b>720</b>       | <b>1557</b> | <b>863</b>          | <b>234</b>            | <b>361</b>           |
| b             | <b>Library facilities</b>   | <b>1012</b>      | <b>1505</b> | <b>734</b>          | <b>178</b>            | <b>306</b>           |
| c             | <b>Canteen facilities</b>   | <b>614</b>       | <b>1226</b> | <b>866</b>          | <b>538</b>            | <b>491</b>           |
| d             | <b>Classrooms</b>   | <b>628</b>       | <b>1450</b> | <b>888</b>          | <b>313</b>            | <b>456</b>           |
| e             | <b>ICT such as Wi-Fi, Smart Class</b>   | <b>483</b>       | <b>1216</b> | <b>828</b>          | <b>665</b>            | <b>543</b>           |
| f             | <b>Maintenance of the Campus, Classroom, etc.</b>   | <b>863</b>       | <b>1470</b> | <b>812</b>          | <b>233</b>            | <b>357</b>           |
| g             | <b>Quality of the Rest Rooms in the campus</b>  | <b>586</b>       | <b>1326</b> | <b>810</b>          | <b>512</b>            | <b>501</b>           |
| <b>VII</b>    | <b>EXTRA CURRICULAR ACTIVITIES</b>  |                  |             |                     |                       |                      |
| a             | <b>Sports facilities</b>  | <b>741</b>       | <b>1375</b> | <b>850</b>          | <b>370</b>            | <b>399</b>           |
| b             | <b>Functioning of non-scholastic activities (NCC, NSS, AICUF, Fine Arts, YRC/RRC, Consumer Forum, Democracy Forum, Women's Forum,</b> | <b>851</b>       | <b>1402</b> | <b>855</b>          | <b>288</b>            | <b>339</b>           |



| S. No.      | Questions   | Excellent  | Good        | Satisfactory | Unsatisfactory | Below Average |
|-------------|---|------------|-------------|--------------|----------------|---------------|
| <b>VIII</b> | <b>BEYOND CLASS ROOM ACTIVITIES</b>                               |            |             |              |                |               |
| a           | Department level : Debates / talks / seminars / discussions, etc. | 657        | 1550        | 918          | 232            | 378           |
| b           | Functioning of department association                             | 660        | 1509        | 916          | 261            | 389           |
| c           | Student Support Service in the college                            | 703        | 1520        | 888          | 260            | 364           |
| d           | Department Alumni Association                                     | 681        | 1528        | 901          | 251            | 374           |
| <b>IX</b>   | <b>Overall Experience at St. Joseph's College</b>                 | <b>885</b> | <b>1550</b> | <b>797</b>   | <b>192</b>     | <b>311</b>    |

## Report of the SSS

### I. Credit System Relevance of Syllabus Under CBCS

#### General English

26% of the students has expressed that General English courses are excellent, 43% as Good, 20% as Satisfactory, 04% unsatisfactory and 07% below average.

#### Tamil / Hindi / French / Sanskrit

29% of the students has expressed that Tamil / Hindi / French / Sanskrit courses are excellent, 41% as Good, 20% as Satisfactory, 04% unsatisfactory and 06% below average.

#### Core Subjects

20% of the students has expressed that core subjects are excellent, 42% as Good, 26% as Satisfactory, 04 % unsatisfactory and 08% below average.

**Allied Subjects**

22% of the students has expressed that allied subjects are excellent, 40% as Good, 24% as Satisfactory, 05 % unsatisfactory and 09% below average.

**Project/Internship and Core Elective**

18% of the students has expressed that Project/Internship and Core Elective courses are excellent, 40% as Good, 26% as Satisfactory, 06 % unsatisfactory and 10% below average.

**Non Major Elective**

20% of the students has expressed that Non Major elective courses are excellent, 40% as Good, 24% as Satisfactory, 06 % unsatisfactory and 10% below average.

**Foundation Course (Value Education / Life Skills)**

23% of the students has expressed that Foundation Courses are excellent, 42% as Good, 23% as Satisfactory, 05 % unsatisfactory and 07% below average.

**Environmental Studies**

25% of the students has expressed that Environmental Studies is excellent, 41% as Good, 22% as Satisfactory, 05 % unsatisfactory and 07% below average.

**Skill Based Electives**

19% of the students has expressed that Skill Based Electives are excellent, 42% as Good, 25% as Satisfactory, 05 % unsatisfactory and 09% below average.

**Self-paced Courses**

17% of the students has expressed that Self-paced Courses are excellent, 41% as Good, 27% as Satisfactory, 05 % unsatisfactory and 10% below average.

**Comprehensive Examination**

16% of the students has expressed that Comprehensive Examination is excellent, 42% as Good, 27% as Satisfactory, 06 % unsatisfactory and 09% below average.

**SHEPHERD: Outreach activities**

24% of the students has expressed that SHEPHERD: Outreach activities are excellent, 36% as Good, 21% as Satisfactory, 10 % unsatisfactory and 09% below average.

**MOOC (SWAYAM, Coursera, etc.)**

16% of the students has expressed that MOOC (SWAYAM, Coursera, etc.) are excellent, 37% as Good, 26% as Satisfactory, 10 % unsatisfactory and 11% below average.

## **II. TEACHERS**

### **Quality of Teaching**

20% of the students has expressed that Quality of Teaching is excellent, 43% as Good, 24% as Satisfactory, 05 % unsatisfactory and 08% below average.

### **Communicative ability of the Teachers**

21% of the students has expressed that Communicative ability of the Teachers are excellent, 43% as Good, 23% as Satisfactory, 04 % unsatisfactory and 09% below average.

### **Teaching methodology in general**

18% of the students has expressed that Teaching methodologies are excellent, 42% as Good, 25% as Satisfactory, 05 % unsatisfactory and 10% below average.

### **Teachers completing the syllabus on time**

18% of the students has expressed that Teachers completing the syllabus on time are excellent, 40% as Good, 24% as Satisfactory, 07 % unsatisfactory and 11% below average.

### **Treatment by teachers**

19% of the students has expressed that Treatment by teachers are excellent, 38% as Good, 24% as Satisfactory, 08 % unsatisfactory and 11% below average.

## **III. TEACHING METHODS**

### **Usefulness of MCQ Bank**

14% of the students has expressed that Usefulness of MCQ Bank are excellent, 38% as Good, 29% as Satisfactory, 08 % unsatisfactory and 11% below average.

### **Quality of questions in the CIA test**

17% of the students has expressed that Quality of questions in the CIA test are excellent, 42% as Good, 27% as Satisfactory, 05 % unsatisfactory and 09% below average.

### **Answer papers are valued correctly/ objectively**

16% of the students has expressed that answer papers are valued correctly/ objectively are excellent, 40% as Good, 26% as Satisfactory, 07 % unsatisfactory and 11% below average.

**Semester Question Papers cover the entire Syllabus Unit wise**

18% of the students has expressed that Semester Question Papers cover the entire Syllabus Unit wise are excellent, 42% as Good, 26% as Satisfactory, 05 % unsatisfactory and 09% below average.

**Quality of the Semester Question Papers**

19% of the students has expressed that Quality of the Semester Question Papers are excellent, 44% as Good, 24% as Satisfactory, 05 % unsatisfactory and 08% below average.

**Valuation of the Semester Examination Papers**

18% of the students has expressed that Valuation of the Semester Examination Papers are excellent, 40% as Good, 24% as Satisfactory, 08 % unsatisfactory and 10% below average.

**IV. SERVICES RENDERED BY NON-TEACHING STAFF****Assistance by non-teaching staff**

18% of the students has expressed that Assistance by non-teaching staff are excellent, 41% as Good, 25% as Satisfactory, 07 % unsatisfactory and 09% below average.

**Attitude of non-teaching staff towards students**

18% of the students has expressed that Attitude of non-teaching staff towards students are excellent, 39% as Good, 25% as Satisfactory, 07 % unsatisfactory and 11% below average.

**Quality of functioning of non-teaching staff in department labs (if applicable), computer centres and Library**

19% of the students has expressed that Quality of functioning of non-teaching staff in department labs, computer centres and Library are excellent, 41% as Good, 24% as Satisfactory, 07 % unsatisfactory and 09% below average.

**V. EXTENSION SERVICE (SHEPHERD)****Usefulness of extension programme**

20% of the students has expressed that Usefulness of extension programme are excellent, 39% as Good, 24% as Satisfactory, 08 % unsatisfactory and 09% below average.

**Attitude of the extension staff towards students**

21% of the students has expressed that attitude of the extension staff towards students are excellent, 38% as Good, 24% as Satisfactory, 08 % unsatisfactory and 09% below average.

**VI. INFRASTRUCTURE FACILITIES ON THE CAMPUS****Laboratory facilities (if applicable)**

19% of the students has expressed that Laboratory facilities are excellent, 42% as Good, 23% as Satisfactory, 06 % unsatisfactory and 10% below average.

**Library facilities**

27% of the students has expressed that Library facilities are excellent, 40% as Good, 20% as Satisfactory, 05 % unsatisfactory and 08% below average.

**Canteen facilities**

17% of the students has expressed that Canteen facilities are excellent, 33% as Good, 23% as Satisfactory, 14 % unsatisfactory and 13% below average.

**Classrooms**

17% of the students has expressed that Classrooms are excellent, 39% as Good, 24% as Satisfactory, 08 % unsatisfactory and 12% below average.

**ICT such as Wi-Fi, Smart Class**

13% of the students has expressed that ICT such as Wi-Fi, Smart Class are excellent, 33% as Good, 22% as Satisfactory, 18 % unsatisfactory and 14% below average.

**Maintenance of the Campus, Classroom, etc.**

23% of the students has expressed that Maintenance of the Campus, Classroom, etc. are excellent, 39% as Good, 22% as Satisfactory, 06 % unsatisfactory and 10% below average.

**Quality of the Rest Rooms in the campus**

16% of the students has expressed that Quality of the Rest Rooms in the campus are excellent, 35% as Good, 22% as Satisfactory, 14 % unsatisfactory and 13% below average.

**VII. EXTRA CURRICULAR ACTIVITIES****Sports facilities**

20% of the students has expressed that Sports facilities are excellent, 37% as Good, 23% as Satisfactory, 10 % unsatisfactory and 10% below average.

**Functioning of non-scholastic activities (NCC, NSS, AICUF, Fine Arts, YRC/RRC, Consumer Forum, Democracy Forum, Women's Forum.**

23% of the students has expressed that Functioning of non-scholastic activities are excellent, 37% as Good, 23% as Satisfactory, 08% unsatisfactory and 09% below average.

**VIII. BEYOND CLASS ROOM ACTIVITIES**

**Department level: Debates / talks / seminars / discussions, etc.**

18% of the students has expressed that department activities are excellent, 41% as Good, 25% as Satisfactory, 06 % unsatisfactory and 10% below average.

**Functioning of department association**

18% of the students has expressed that Functioning of department association are excellent, 40% as Good, 25% as Satisfactory, 07 % unsatisfactory and 10% below average.

**Student Support Service in the college**

19% of the students has expressed that Student Support Service in the college are excellent, 41% as Good, 24% as Satisfactory, 06 % unsatisfactory and 10% below average.

**Department Alumni Association**

18% of the students has expressed that Department Alumni Association is excellent, 41% as Good, 24% as Satisfactory, 07 % unsatisfactory and 10% below average.

**IX. Overall Experience at St. Joseph's College**

24% of the students has expressed that overall experience in the college is excellent, 42% as Good, 21% as Satisfactory, 05 % unsatisfactory and 08% below average.

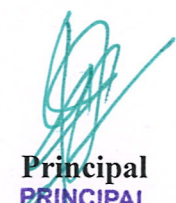

  
**Principal**  
**PRINCIPAL**  
**St. JOSEPH'S COLLEGE**  
**(AUTONOMOUS)**  
**TIRUCHIRAPPALLI 620 002**